

I Remember Stan

ALTO SAX 1

By LENNIE NIEHAUS

SLOW BALLAD $\text{♩} = 76$ (APPROX.)

FREELY

ATP: SLOWLY WITH FEELING

Alto Sax 1

E

45 *mp* 46 47 48 49

F *Solo*

50-52 53 54 55

56 57 58 59

G

60 61 62 63 64

65 66 67 68

H

69 70 71 72

73 74 - 76

I

mp 77 78 79 80

81 82 83 84

J

85-86 *Solo* 87 88

I Remember Stan

ALTO SAX 2

By LENNIE NIEHAUS

SLOW BALLAD 1=76 (APPROX)

FREELY

ATP: SLOWLY WITH FEELING

1 - 8 9 - 10

11 - 16 17 - 18 19 - 20

21 22 23 24

25 26 27 28

29 30 31 32

33 34 35 36

37 38 39 40

41 42 43 44

Alto Sax 2

E UNIS

45 *mp* 46 47 48 49

F SOLI

50-52 *f* 54 55

56 57 58 59

G

60 *ff* 61 62 63 64

65 66 67 68

H

69 70 71 72

73 74-76

I

77 78 79 80

81 82 83 84

J SOLI

85-86 87 *p* 88

HAL LEONARD PRESENTS
CONCEPTS IN JAZZ

I Remember Stan

BARITONE SAX

By LENNIE NIEHAUS

SLOW BALLAD $\text{♩} = 76$ (APPROX)
FREELY

A TP² SLOWLY WITH FEELING

8

2

1-8

9-10

A

6

2

2

11-16

17-18

19-20

B SOLO

21

22

23

24

25

26

27

28

C

29

30

31

32

33

34

35

36

D

37

38

39

40

41

42

43

44

Baritone Sax

E

45 46 47 48 49

F *Soli*

50-52 53 54 55

56 57 58 59

G

60 61 62 63 64

65 66 67 68

H

69 70 71 72

73 74-76

I

77 78 79 80

81 82 83 84

J

85-86 87 88

I Remember Stan

TENOR SAX 1

By LENNIE NIEHAUS

SLOW BALLAD $\text{♩} = 76$ (APPROX)

FREELY

A TOP SLOWLY WITH FEELING

(A)

(B) Solo

(C)

(D)

Tenor Sax 1

E

45 *mp* 46 *mp* 47 48 49

uniso

F Soli

50-52 *f* 53 54 55

f

56 57 58 59

G

60 *ff* 61 62 63 64

ff

65 66 67 68

H

69 70 71 72

I

73 74-76

J

mp 77 78 79 80

mp

81 82 83 84

K

85-86 *Soli* 87 88

Soli

I Remember Stan

TENOR SAX 2

By LENNIE NIEHAUS

SLOW BALLAD $\text{♩} = 76$ (APPROX)

A 100 SLOWLY WITH FEELING

FREELY

8 2

1-8 9-10

A

6 1. 2 2. 2

11-16 17-18 19-20

B SOLO

21 *mf* 22 23 24

25 26 27 28

C

29 30 31 32

33 34 35 36

D

37 38 39 40

41 42 43 44

E

Tenor Sax 2

UNIS

45 46 mp 47 48 49

3 50-52 sf 54 55

56 57 58 59

60 sf 61 62 63 64

65 66 67 68

69 70 71 72

73 74-76 3

mp 77 78 79 80

81 82 83 84

85-86 87 p 88

I Remember Stan

TRUMPET 1

By LENNIE NIEHAUS

SLOW BALLAD $\text{♩} = 76$ APPROX

FREELY

ATP²

1-8 8 9-10 2 11-16 A 6 17-18 1. 2 2. 2 19-20

21-28 B 8 29-36 C 8 37-44 D (ST. NOTE) 8

45 mp 46 47 48 UNIS

49 OPEN 3 50-52 53-59 F 7 60

61 ff 62 63 64 G

65 66 67 68

69-76 H 8 77-84 I 8 85-87 J 3 88

I Remember Stan

TRUMPET 2

By LENNIE NIEHAUS

SLOW BALLAD 6/8 APPROX

FRAGELY

8 2 (A) 6 1. 2 12. 2 (B) 8

1-8 9-10 11-16 17-18 19-20 21-28

(C) (D) SOLO AD LIB (SUGGESTED SOLO) FMI7 Eb7

29-36 37 38

CMA7 EMI7 FMI7 Eb7 EbMA7 CMI7

39 40 41

AMI7 D7 GMA7 DMI7 G7

42 43 44

(E) C6 FMI7 Eb7 C

45 46 47

FMI7 Eb7 EbMA7 CMI7 AMI7 D7 GMA7

48 49 50 51

GMI7 C7 (F) (END SOLO) G

52 53 54-59 60

(G) 2

61 62 63 64 65 66 67

(H) 8 (I) 8 (J) 3

68 69-76 77-84 85-87 88-9

I Remember Stan

TRUMPET 3

By LENNIE NIEHAUS

SLOW BALLAD $\text{♩} = 76$ APPROX

FREELY

ATTO

1-8 8 9-10 2 A 6 11-16 1. 2 2. 2 17-18 19-20

21-28 B 29-36 C 37-44 D CUP MUTE 8

45 mp UNIS 46 47 48 OPEN 3 F 7 49 50-52 53-59 60

61 G 62 63 64

65 66 67 68

69-76 H 8 I 8 J 3 85-87 88

I Remember Stan

TRUMPET 4

By LENNIE NIEHAUS

SLOW BALLAD $\text{♩} = 76$ APPROX

FREELY

ATTO

I Remember Stan

TROMBONE 1

By LENNIE NIEHAUS

SLOW BALLAD $\text{♩} = 76$ (APPROX.)
FREELY

A TPO SLOWLY W/ FEELING
2

Handwritten letter **B** above the staff. The staff shows a key signature of one flat (Bb) and a common time signature (C). There are two shaded rectangular blocks on the staff, one from measure 1 to 8 and another from measure 9 to 10.

Section **A** (measures 11-20). Handwritten text: "PLAY 2ND ONLY".
Measure 11: *mf*
Measure 12: *f*
Measure 13: *f*
Measure 14: *f*
Measure 15: *f*
Measure 16: *f*
Measure 17: *f*
Measure 18: *f*
Measure 19: *f*
Measure 20: *f*

Section **B** (measures 21-28). Handwritten letter **B** above the staff. The staff shows a key signature of one flat (Bb). There is a shaded rectangular block from measure 22 to 28.

Section **C** (measures 29-36).
Measure 29: *mf*
Measure 30: *f*
Measure 31: *f*
Measure 32: *f*
Measure 33: *f*
Measure 34: *f*
Measure 35: *f*
Measure 36: *f*

Section **D** (measures 37-44). Handwritten letter **D** above the staff. The staff shows a key signature of one flat (Bb). There is a shaded rectangular block from measure 38 to 44.

Section **E** (measures 45-48). Handwritten text: "UNIS".
Measure 45: *mf*
Measure 46: *f*
Measure 47: *f*
Measure 48: *f*

Trombone 1

49 *mf* 50 51 52

53 54-59 60

61 *ff* 62 63 64

65 66 67 68

69 *mf* 70 71 72

73 74 75 76

77 *mf* 78 79 80

81 82 83 84

85 86 87 88

I Remember Stan

TROMBONE 2

By LENNIE NIEHAUS

SLOW BALLAD $\text{♩} = 76$ (APPROX.)
FREELY

ATTPD SLOWLY W/FEELING
2

1-8 9-10

A PLAY 2ND ONLY

mf 11 12 13 14

15 16 17-18 19 20

B

22-28

C

mf 29 30 31 32

33 34 35 36

D

38-44

E

unis
mf 45 46 47 48

Trombone 2

I Remember Stan

TROMBONE 3

By LENNIE NIEHAUS

SLOW BALLAD $\text{♩} = 76$ (APPROX.)
FREELY

ATPO SLOWLY W/FEELING
2

8

1-8 9-10

A PLAY 2ND ONLY

11 12 13 14 15 16 17-18 19 20

B 7

21 22-28

C

29 30 31 32 33 34 35 36

D 7

37 38-44

E UNIS

45 46 47 48

Trombone 3

I Remember Stan

TROMBONE 4

By LENNIE NIEHAUS

SLOW BALLAD $\text{♩} = 76$ (APPROX.)
FREELY

A TPO SLOWLY W/FEELING
2

1-8 9-10

A PLAY 2ND ONLY

11 12 13 14

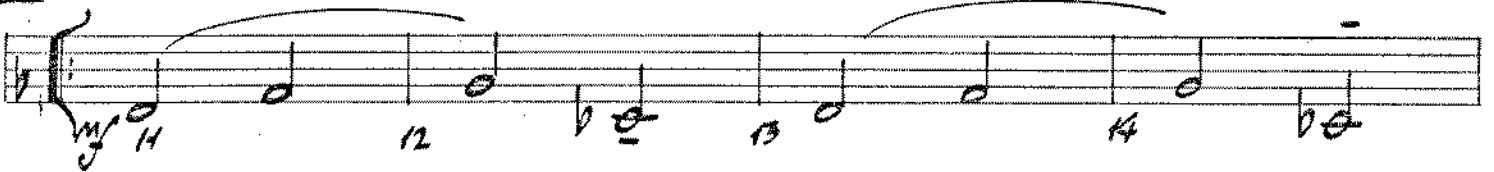

15 16 17-18 19 20

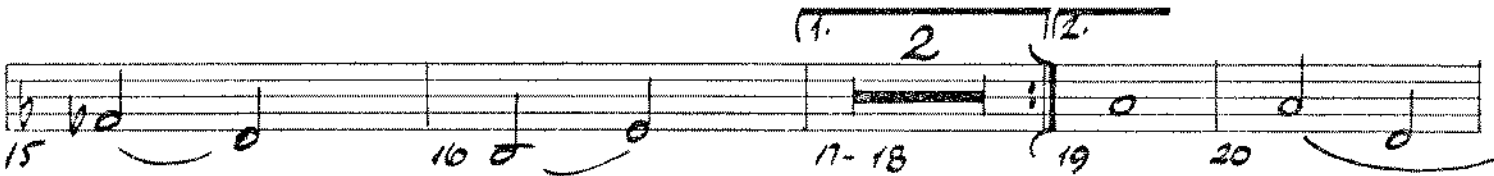

21 22-28

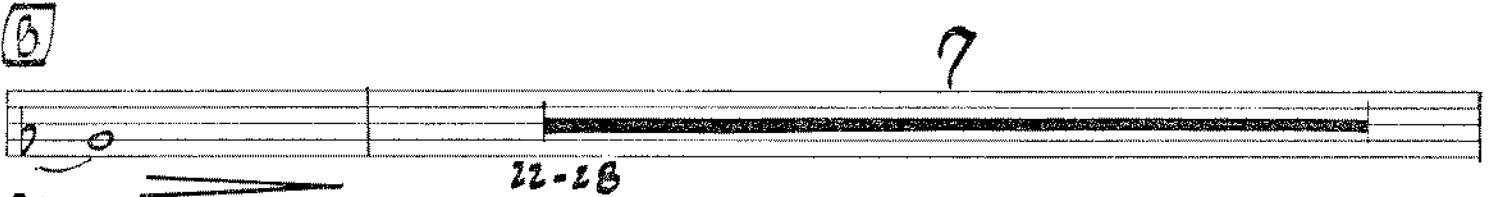

29 30 31 32

33 34 35 36

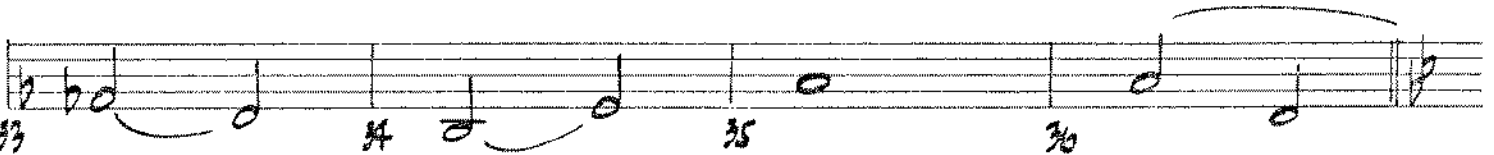

37 38-44

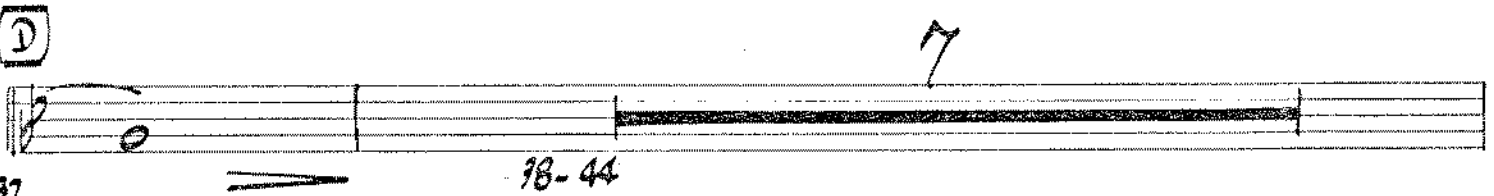

45 46 47 48

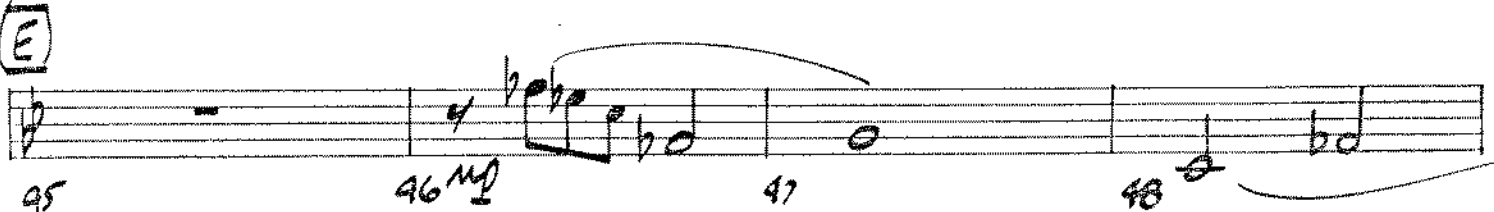

Trombone 4

49 *mf* 50 51 52

F 6 TRB 1-3 4

53 54-59

G 61 *ff* 62 63 64

2

65 66 67 68

H 69 *mf* 70 71 72

2

73 74 75 76

I 77 *mf* 78 79 80

3

81 82 83 84

J 85 87 88

I Remember Stan

TUBA (Optional)

By LENNIE NIEHAUS

SLOW BALLAD $\text{♩} = 76$ (APPROX.)
FREELY

APPROX SLOWLY W/ FEELING
2

8

1-8 9-10

A RAY 2ND ONLY

11 12 13 14 15 16 17-18 19 20

1. 2 12.

B 7

21 22-28

C

29 30 31 32

33 34 35 36

D Sub 7 7

37 38-44

E loco

45 46 47 48

Tuba

49 *mf* 50 51 52

53 54-60

61 62 63 64

ff

65 66 67 68

69 70 71 72

mf

73 74 75 76

77 78 79 80

mf

81 82 83 84

85 87 88

I Remember Stan

PIANO

By LENNIE NIEHAUS

SLOW BALLAD ♩ = 76 (APPROX)

SOLO - FREELY STRAIGHT 8TH'S

B \flat Mi 7 *E \flat 7* *A \flat MA 7* *Piano FMi 7* *DMi 7* *G 7*

G 7 *C 7 (b9)* *C 7* *CMi 7* *F 7*

B END SOLO
B \flat MA 7

E 7 (b9) *AMi 7 (b5)* *D 7 (b9)*

G 7 (b5) *C 7 (b9)* *AMi 7* *D 7 (b9)* *CMi 7* *C 7 (b9)*

C SOLO *FMA 7* *AMi 7*

B \flat Mi 7 *E \flat 7* *FMA 7* *AMi 7*

Section D: Handwritten musical notation for measures 37-40. Chords: EbMA7, Dmi7, Ebmi7, Ab7, BbMA7, Dmi7, Ebmi7, Ab7.

Section E: Handwritten musical notation for measures 45-48. Chords: Bb6, Ebmi7, Ab9, Eb9, Ebmi7, Ab9.

Piano

49

Chords: $D^{\flat}MA7$, $B^{\flat}mi7$, $A^{\flat}mi7$, $Gmi7$, $C7$, $FMA7$, $Fmi7$, $B^{\flat}7(b9)$

53

Chords: $E^{\flat}MA7$, $Emi7(b9)$, $A7(b9)$, $Dmi7(b9)$, $G7$

57

Chords: $Cmi7(b9)$, $F7$, $Dmi7$, $G7$, $Cmi7$, $F7$

61

Chords: $D^{\flat}MA7$, $Dmi7$, $E^{\flat}mi7$, $A^{\flat}7$, $B^{\flat}MA7$, $Dmi7$, $E^{\flat}mi7$, $A^{\flat}7$

65

Chords: $D^{\flat}MA7$, $E^{\flat}mi7$, $Gmi7$, $C7$, $FMA7$, $Dmi7$, $Gmi7$, $E7(b9)$

(H) Solo *Piano*

Chords: FMA⁷, A^bM^bA⁷, B^bM^bA⁷, E^b7, FMA⁷, A^bM^bA⁷, B^bM^bA⁷, E^b7

Measures: 69, 70, 71, 72

Chords: A^bM^bA⁷, F^bM^bA⁷, D^bM^bA⁷, G⁷, C, G^bM^bA⁷, G^b7(#9)SUA⁷

Measures: 73, 74, 75, 76

(I)

Chords: FMA⁷, F^bM^bA⁷, FMA⁷, G^b7(#9)SUA⁷

Measures: 77, 78, 79, 80

Chords: FMA⁷, F^bM^bA⁷, FMA⁷, D^bM^bA⁷, F^bM^bA⁷, G^b7(#9)SUA⁷

Measures: 81, 82, 83, 84

(J)

Chords: FMA⁷, F^bM^bA⁷, G^bF, G^bF, FMA⁷6, FMA⁷

Measures: 85, 86, 87, 88

I Remember Stan

GUITAR

By LENNIE NIEHAUS

SLOW BALLAD $\text{♩} = 76$ (APPROX.)
FREELY

Section A: 1-8, 9-10, 11 *mf*, 12

Section B: 13, 14, 15, 16, 17

Section C: 18, 19, 20, 21, 22

Section D: 23, 24, 25, 26, 27

Section E: 28, 29, 30, 31, 32

Section F: 33, 34, 35, 36

Section G: 37, 38, 39, 40, 41

Section H: 42, 43, 44, 45, 46

Guitar

Bb EbMI7 Ab7 DMI7 BbMI7 AMI7 GMI7 C7 FMA7

47 48 49 50 51

FMI7 Bb7 EbMA7 Em7(b5) A7 DMI7(b5) G7

52 53 54 55 56

CMI7(b5) F7 DMI7 G7 CMI7 F7

57 58 59 60

G BbMA7 DMI7 EbMI7 Ab7 BbMA7 DMI7 EbMI7 Ab7

61 ff 62 63 64

DMA7 BbMI7 GMI7 C7 FMA7 DMI7 GMI7 C7

65 66 67 68

H FMA7 AMI7 BbMI7 Eb7 FMA7 AMI7 BbMI7 Eb7

mf 69 70 71 72

A7MA7 FMI7 DMI7 G7 CMA7 GMI7 Gb7(#9)

73 74 75 76

I FMA7 FMI7 FMA7 Gb7

77 78 79 80

FMA7 FMI7 FMA7 DMI7 BbMA7 GMI7 Gb7

81 82 83 84

J FMA7 FMI7 G/F Gb/F FMA7 FMA7

85 86 87 88

I Remember Stan

BASS

By LENNIE NIEHAUS

SLOW BALLAD $\text{♩} = 76$ (APPROX)
FREELY

8 2

A FMA^7 AMI^7 B^bMI^7 E^b7

FMA^7 AMI^7 B^bMI^7 E^b7 A^bMA^7 FMI^7 DMI^7 G^7 F^7 C

GMI^7 C^7 CMA^7 GMI^7 F^7 B^bMA^7 E^7

$AMI^7(b5)$ D^7 $GMI^7(b5)$ C^7 AMI^7 D^7

GMI^7 C^7 FMA^7 AMI^7 B^bMI^7 E^b7 FMA^7 AMI^7 B^bMI^7 E^b7

A^bMA^7 FMI^7 DMI^7 G^7 CMA^7 CMI^7 F^7

D B^bMA^7 DMI^7 E^bMI^7 A^b7 B^bMA^7 DMI^7 E^bMI^7 A^b7 D^bMA^7 B^bMI^7

GMI^7 FMA^7 CMI^7 F^7 E^b7 E^bMI^7 A^b7

Bass

47 Eb 48 Ebmi7 Ab7 Dbma7 49 Bbmi7 Abmi7 Gmi7 C7 Fma7 50 51

52 Fmi7 Bb7 53 F Ebma7 54 Emi7(b5) A7(b9) Dmi7(b5) 55 G7 56

57 Cm7(b5) 58 F7 59 Dmi7 60 G7 Cm7 F

61 G Bbma7 Dmi7 62 Ebmi7 Ab7 63 Bbma7 Dmi7 64 Ebmi7 Ab7

ff

65 Dbma7 Bbmi7 66 Gmi7 C7 Fma7 Dmi7 67 Gmi7 C7(b9)

69 H Fma7 Ami7 70 Bbmi7 Eb7 71 Fma7 Ami7 72 Bbmi7 Eb7

mf

73 Abma7 Fmi7 74 Dmi7 G7 75 Cma7 76 Gmi7 Gb7(#9)

77 I Fma7 78 Fmi7 79 Fma7 80 Gb7

81 Fma7 82 Fmi7 83 Fma7 84 Dmi7 Bbma7 Gmi7 Gb7

85 J Fma7 86 Fmi7 87 G/F Gb/F 88 Fma7 89 Fma7

I Remember Stan

DRUMS

By LENNIE NIEHAUS

SLOW BALLAD $\text{♩} = 76$ (APPROX.)
FREELY

A TEMPO SLOWLY W/FEELING

8

2

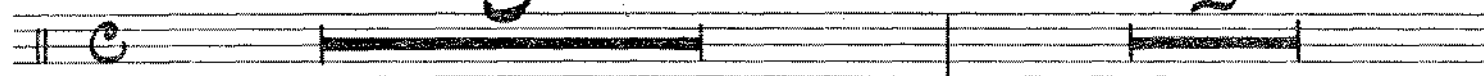

1-8

9-10

(A) BRUSHES

(B)

(C)

(D)

(E)

Drums

F

53 54 55 56

ROLL ON 2 BIG CYM

STICKS or mallets

57 58 59 60

G

61 62 63 64

ROLL SIM. HIT H HAT HARD W/ FOOT ON 2+4

65 66 67 68

BRUSHES

H

69 70 71 72

BRUSHES

73 74 75 76

I

77 78 79 80

81 82 83 84

J

85 86 87 88

I Remember Stan

By LENNIE NIEHAUS

CONDUCTOR **SLOW BALLAD 1=76 APPROX**
FREELY

Alto Sax 1

Alto Sax 2

Tenor Sax 1

Tenor Sax 2

Bariitone Sax

Trumpet 1

Trumpet 2

Trumpet 3

Trumpet 4

Trombone 1

Trombone 2

Trombone 3

Trombone 4
(& opt. Tuba)

Guitar

Piano

Bass

Drums
(opt.)

① ② ③ ④ ⑤ ⑥ ⑦ ⑧

*CHORD SYMBOLS INDICATED ON PART

Alto Sax 1
Alto Sax 2
Tenor Sax 1
Tenor Sax 2
Baritone Sax

Alto Sax 1
Alto Sax 2
Tenor Sax 1
Tenor Sax 2
Baritone Sax

Trumpet 1
Trumpet 2
Trumpet 3
Trumpet 4

Trombone 1
Trombone 2
Trombone 3
Trombone 4 & opt. Tubas

Guitar

Piano

Bass

Drums

9 10 11 12 13 14 15 16

1. Beethoven Str. 2

A

TRBS. PLAY 2X ONLY

mf (Solo Continuous)

Pizz (add chord symbols thru-out)

BRUSHES

1 2

Alto Sax 1

Alto Sax 2

Tenor Sax 1

Tenor Sax 2

Baritone Sax

Trumpet 1

Trumpet 2

Trumpet 3

Trumpet 4

Trombone 1

Trombone 2

Trombone 3

Trombone 4
(& opt. Tubi)

Guitar

Piano

Bass

Drums

(6) Sax Solo

Gm7 C7 F2 GMA7 Cm7 F7 BbMA7 E7 Am7(b9) D7(b9)

Solo

Alto Sax 1

Alto Sax 2

Tenor Sax 1

Tenor Sax 2

Baritone Sax

Trumpet 1

Trumpet 2

Trumpet 3

Trumpet 4

Trombone 1

Trombone 2

Trombone 3

Trombone 4 (1&4 opt. Tubas)

Guitar

Piano

Bass

Drums

25 26 27 28 29 30 31 32

Alto Sax 1

Alto Sax 2

Tenor Sax 1

Tenor Sax 2

Baritone Sax

Trumpet 1

Trumpet 2

Trumpet 3

Trumpet 4

Trombone 1

Trombone 2

Trombone 3

Trombone 4 (8 opt. Tubas)

Guitar

Piano

Bass

Drums

SOLO AD LIB (SUGGESTED SOLO)

* END OF SOLO

Alma7 Fmi7 Dmi7 G7 Cma7 Cmi7 F7(b9) Bbma7 Dmi7 Ebmi7 Ab Bbma7 Dmi7 Ebmi7 Ab7

* CHORD SYMBOLS INDICATED ON PART

33

34

35

36

37

38

39

40

Handwritten musical score for a jazz ensemble. The score includes parts for:

- Alto Sax 1
- Alto Sax 2
- Tenor Sax 1
- Tenor Sax 2
- Baritone Sax
- Trumpet 1 (with instruction: **TO SOFTEN**)
- Trumpet 2 (with instruction: **TO SOFTEN**)
- Trumpet 3 (with instruction: **TO SOFTEN**)
- Trumpet 4 (with instruction: **TO HARMON - STEM OUT**)
- Trombone 1
- Trombone 2
- Trombone 3
- Trombone 4 (with instruction: **18 opt. Tubal**)
- Guitar (with chord symbols: $Dm7$, $E7$, $Gm7$, $Fm7$, $Cm7$, $F12(b9)$, $F7(b9)$, $E7(b9)$, $E7m7$, $D9$, Bb , $E7m7$, $A9$)
- Piano
- Bass
- Drums

Remember Stan - 6

41 42 43 44 45 46 47 48

Alto Sax 1

Alto Sax 2

Tenor Sax 1

Tenor Sax 2

Baritone Sax

Trumpet 1

Trumpet 2

Trumpet 3

Trumpet 4

Trombone 1

Trombone 2

Trombone 3

Trombone 4
(8 opt. Tuba)

Guitar

Piano

Bass

Drums

60

61

62

63

64

65

66

67

68

69

70

71

72

73

74

75

76

77

78

79

80

81

82

83

84

85

86

87

88

89

90

91

92

93

94

95

96

97

98

99

100

101

102

103

104

105

106

107

108

109

110

111

112

113

114

115

116

117

118

119

120

121

122

123

124

125

126

127

128

129

130

131

132

133

134

135

136

137

138

139

140

141

142

143

144

145

146

147

148

149

150

151

152

153

154

155

156

157

158

159

160

161

162

163

164

165

166

167

168

169

170

171

172

173

174

175

176

177

178

179

180

181

182

183

184

185

186

187

188

189

190

191

192

193

194

195

196

197

198

199

200

201

202

203

204

205

206

207

208

209

210

211

212

213

214

215

216

217

218

219

220

221

222

223

224

225

226

227

228

229

230

231

232

233

234

235

236

237

238

239

240

241

242

243

244

245

246

247

248

249

250

251

252

253

254

255

256

257

258

259

260

261

262

263

264

265

266

267

268

269

270

271

272

273

274

275

276

277

278

279

280

281

282

283

284

285

286

287

288

289

290

291

292

293

294

295

296

297

298

299

300

301

302

303

304

305

306

307

308

309

310

311

312

313

314

315

316

317

318

319

320

321

322

323

324

325

326

327

328

329

330

331

332

333

334

335

336

337

338

339

340

341

342

343

344

345

346

347

348

349

350

351

352

353

354

355

356

357

358

359

360

361

362

363

364

365

366

367

368

369

370

371

372

373

374

375

376

377

378

379

380

381

382

383

384

385

386

387

388

389

390

391

392

393

394

395

396

397

398

399

400

401

402

403

404

405

406

407

408

409

410

411

412

413

414

415

416

417

418

419

420

421

422

423

424

425

426

427

428

429

430

431

432

433

434

435

436

437

438

439

440

441

442

443

444

445

446

447

448

449

450

451

452

453

454

455

456

457

458

459

460

461

462

463

464

465

466

467

468

469

470

471

472

473

474

475

476

477

478

479

480

481

482

483

484

485

486

487

488

489

490

491

492

493

494

495

496

497

498

499

500

501

502

503

504

505

506

507

508

509

510

511

512

513

514

515

516

517

518

519

520

521

522

523

524

525

526

527

528

529

530

531

532

533

534

535

536

537

538

539

540

541

542

543

544

545

546

547

548

549

550

551

552

553

554

555

556

557

558

559

560

561

562

563

564

565

566

567

568

569

570

571

572

573

574

575

576

577

578

579

580

581

582

583

584

585

586

587

588

589

590

591

592

593

594

595

596

597

598

599

600

601

602

603

604

605

606

607

608

609

610

611

612

613

614

615

616

617

618

619

620

621

622

623

624

625

626

627

628

629

630

631

632

633

634

635

636

637

638

639

640

641

642

643

644

645

646

647

648

649

650

651

652

653

654

655

656

657

658

659

660

661

662

663

664

665

666

667

668

669

670

671

672

673

674

675

676

677

678

679

680

681

682

683

684

685

686

687

688

689

690

691

692

693

694

695

696

697

698

699

700

701

702

703

704

705

706

707

708

709

710

711

712

713

714

715

716

717

718

719

720

721

722

723

724

725

726

727

728

729

730

731

732

733

734

735

736

737

738

739

740

741

742

743

744

745

746

747

748

749

750

751

752

753

754

755

756

757

758

759

760

761

762

763

764

765

766

767

768

769

770

771

772

773

774

775

776

777

778

779

780

781

782

783

784

785

786

787

788

789

790

791

792

793

794

795

796

797

798

799

800

801

802

803

804

805

806

807

808

809

810

811

812

813

814

815

816

817

818

819

820

821

822

823

824

825

826

827

828

829

830

831

832

833

834

835

836

837

838

839

840

841

842

843

844

845

846

847

848

849

850

851

852

853

854

855

856

857

858

859

860

861

862

863

864

865

866

867

868

869

870

871

872

873

874

875

876

877

878

879

880

881

882

883

884

885

886

887

888

889

890

891

892

893

894

895

896

897

898

899

900

901

902

903

904

905

906

907

908

909

910

911

912

913

914

915

916

917

918

919

920

921

922

923

924

925

926

927

928

929

930

931

932

933

934

935

936

937

938

939

940

941

942

943

944

945

946

947

948

949

950

951

952

953

954

955

956

957

958

959

960

961

962

963

964

965

966

967

968

969

970

971

972

973

974

975

976

977

978

979

980

981

982

983

984

985

986

987

988

989

990

991

992

993

994

995

996

997

998

999

1000

Roll on 2 Big
OR HALLS
HIT H.A. W/ FOOT

Alto Sax 1

Alto Sax 2

Tenor Sax 1

Tenor Sax 2

Baritone Sax

Trumpet 1

Trumpet 2

Trumpet 3

Trumpet 4

Trombone 1

Trombone 2

Trombone 3

Trombone 4
(Leapt Yuka?)

Guitar

Piano

Bass

Drums

14

65

66

67

68

69

70

71

72

Remember Stan B

73 74 75 76 77 78 79 80

J

Sax Solo

Alto Sax 1

Alto Sax 2

Tenor Sax 1

Tenor Sax 2

Baritone Sax

Trumpet 1

Trumpet 2

Trumpet 3

Trumpet 4

Trombone 1

Trombone 2

Trombone 3

Trombone 4 (& opt. Tuba)

Guitar

Piano

Bass

Drums

81 82 83 84 85 86 87 88